

Sharing is an AmbiFi capability that allows an activity that you own to be shared with other members in your organization.

You can grant authoring access to users that are authors or administrators which will allow them to also make modifications to the activity.

To share an activity locate the "... " menu on the activity card on the Authoring page.

Select the members or groups you would like to share the activity with.

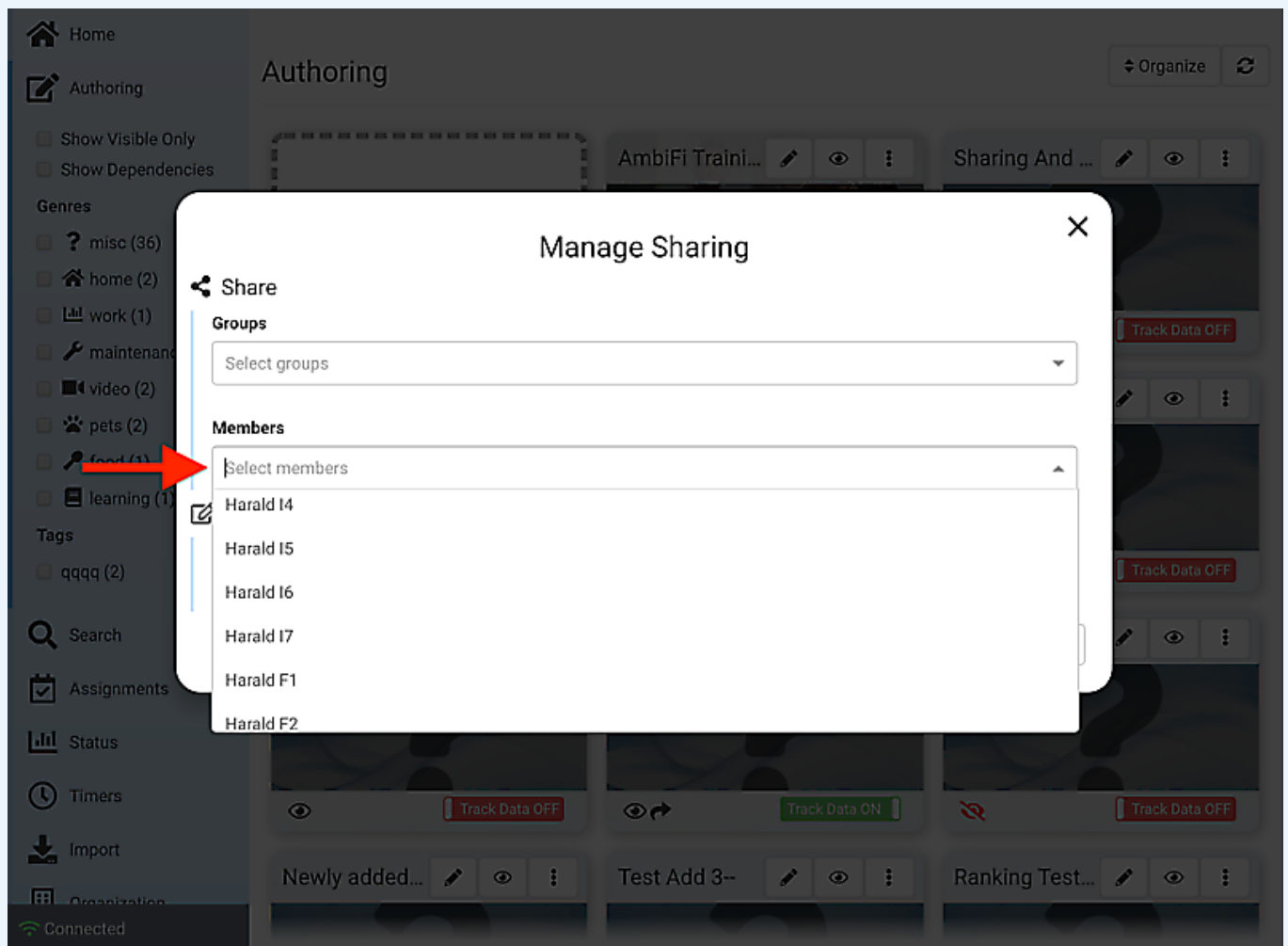

Once you select members you can also grant them authoring access.

As mentioned earlier, only members that are authors or administrators have the right to edit.

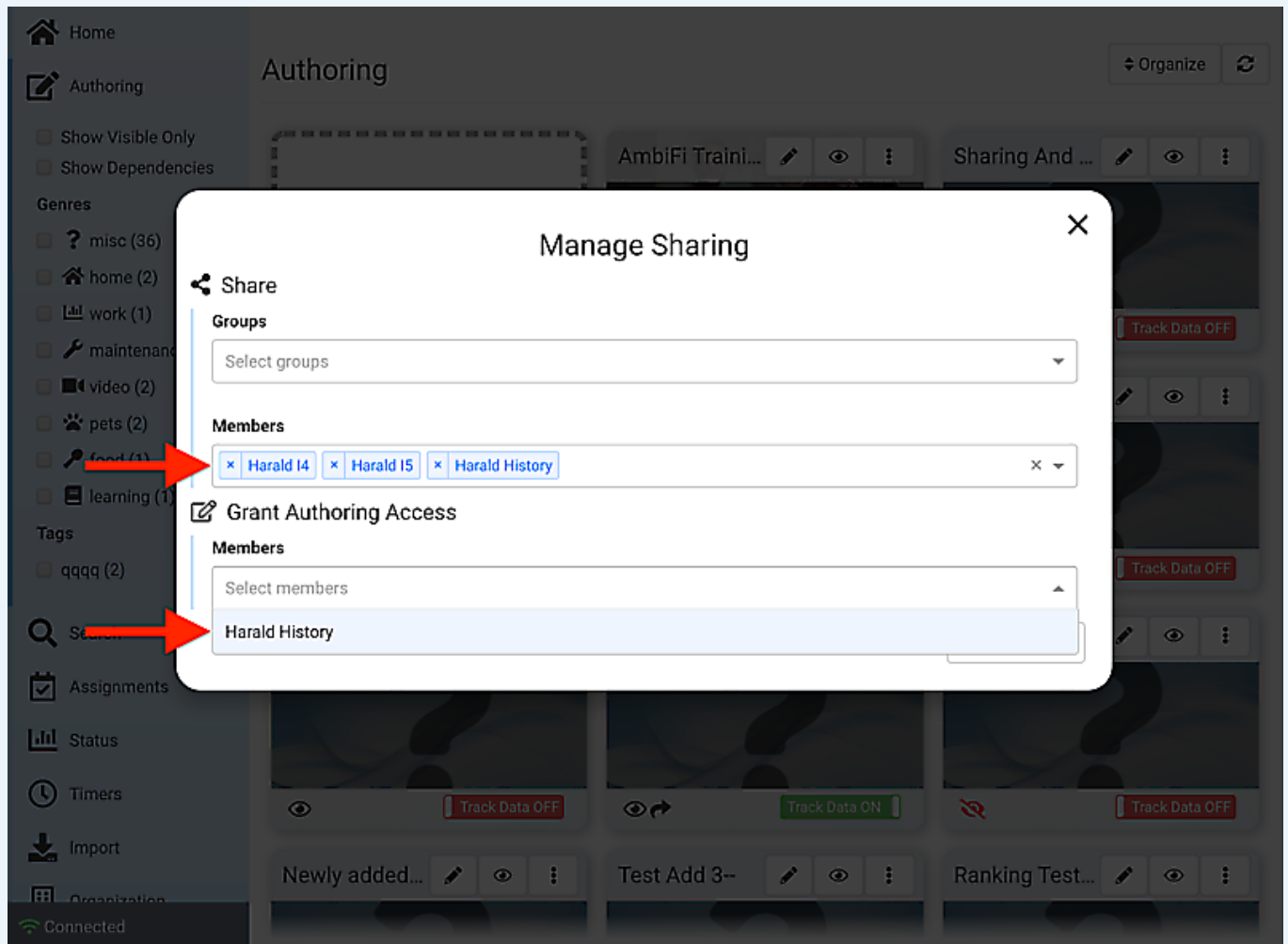

Clicking save will update the share information for the activity,

You will see a share icon on the activity card when it has been shared.

AmbiFi also allows to share an activity with the whole organization.

This will put it into the organization search space and allow others within the organization to discover it and add it to their inventory.

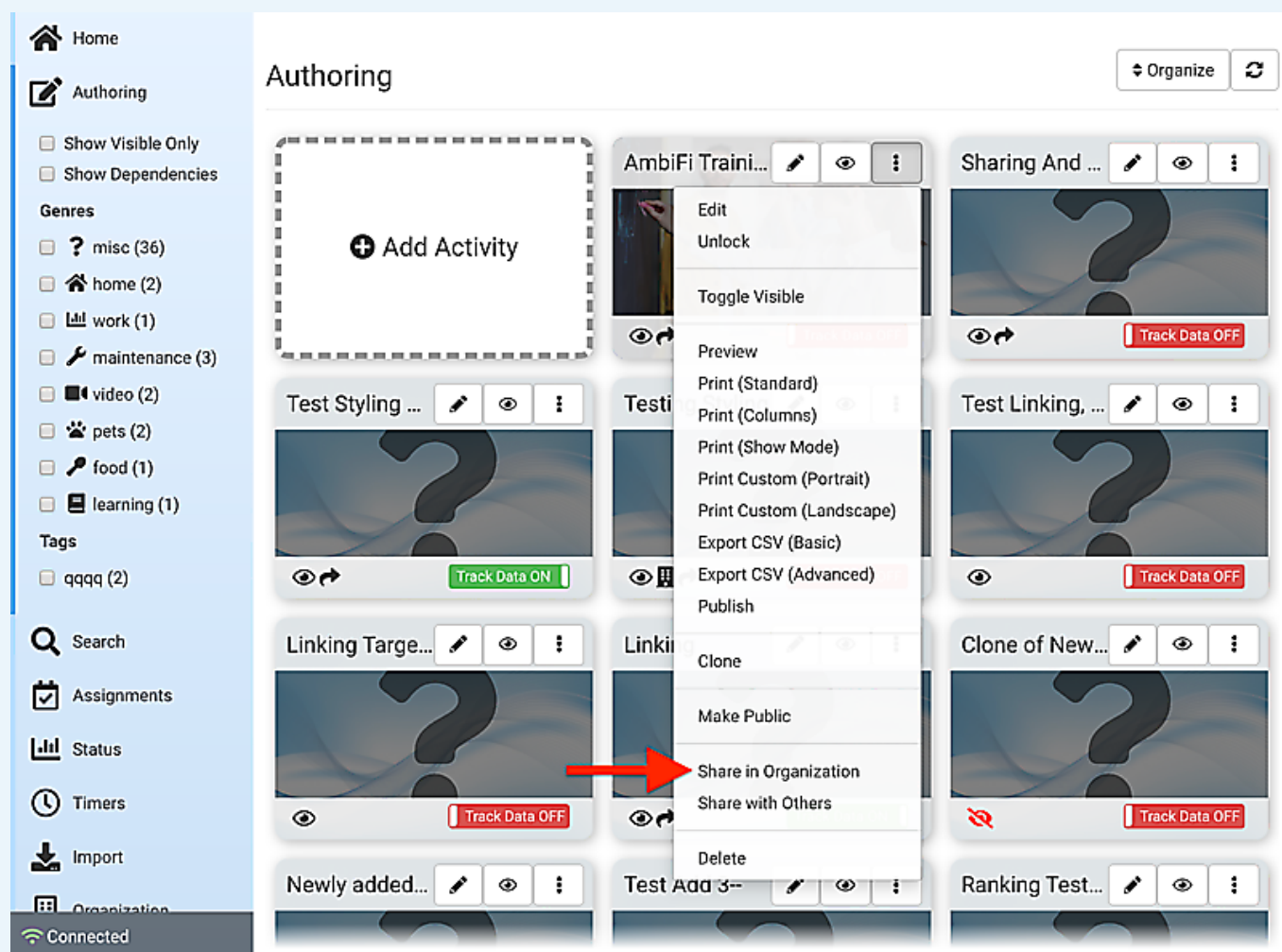

Once the activity is shared a new organization icon will appear on the activity card to show that it has been shared successfully.

Navigating to the Search panel will now allow a user to discover the activity.

Note: When content is updated the activity has to be republished to the organization, unlike sharing new versions will not automatically be made available to the whole organization.

Last but not least activities can be shared by publishing a web version.

This will provide a link to the activity and doesn't require an AmbiFi account to run (unless data tracking is turned on).

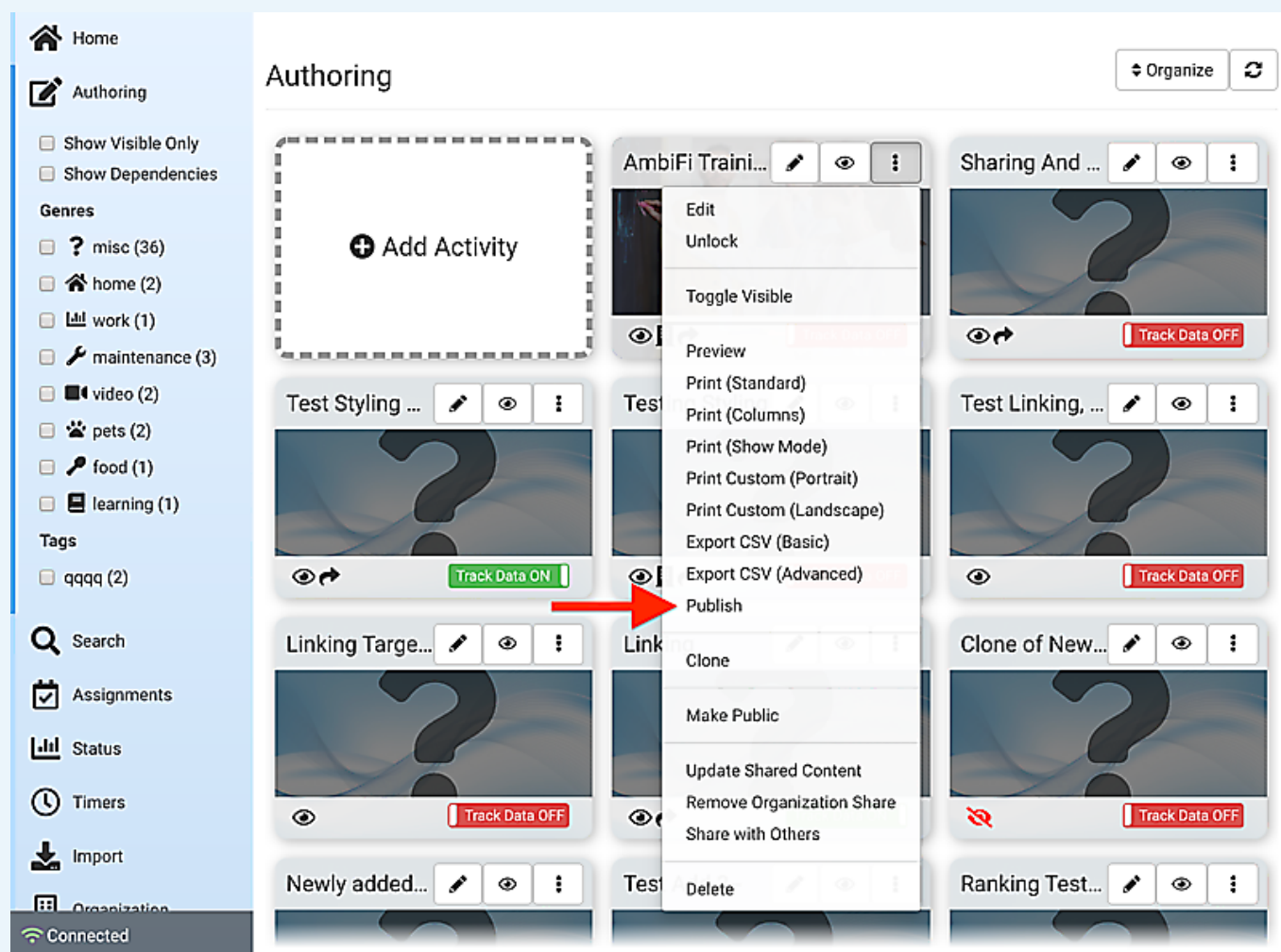

Selecting "Shareable Public URL" as the Delivery and clicking Publish will start the publication process.

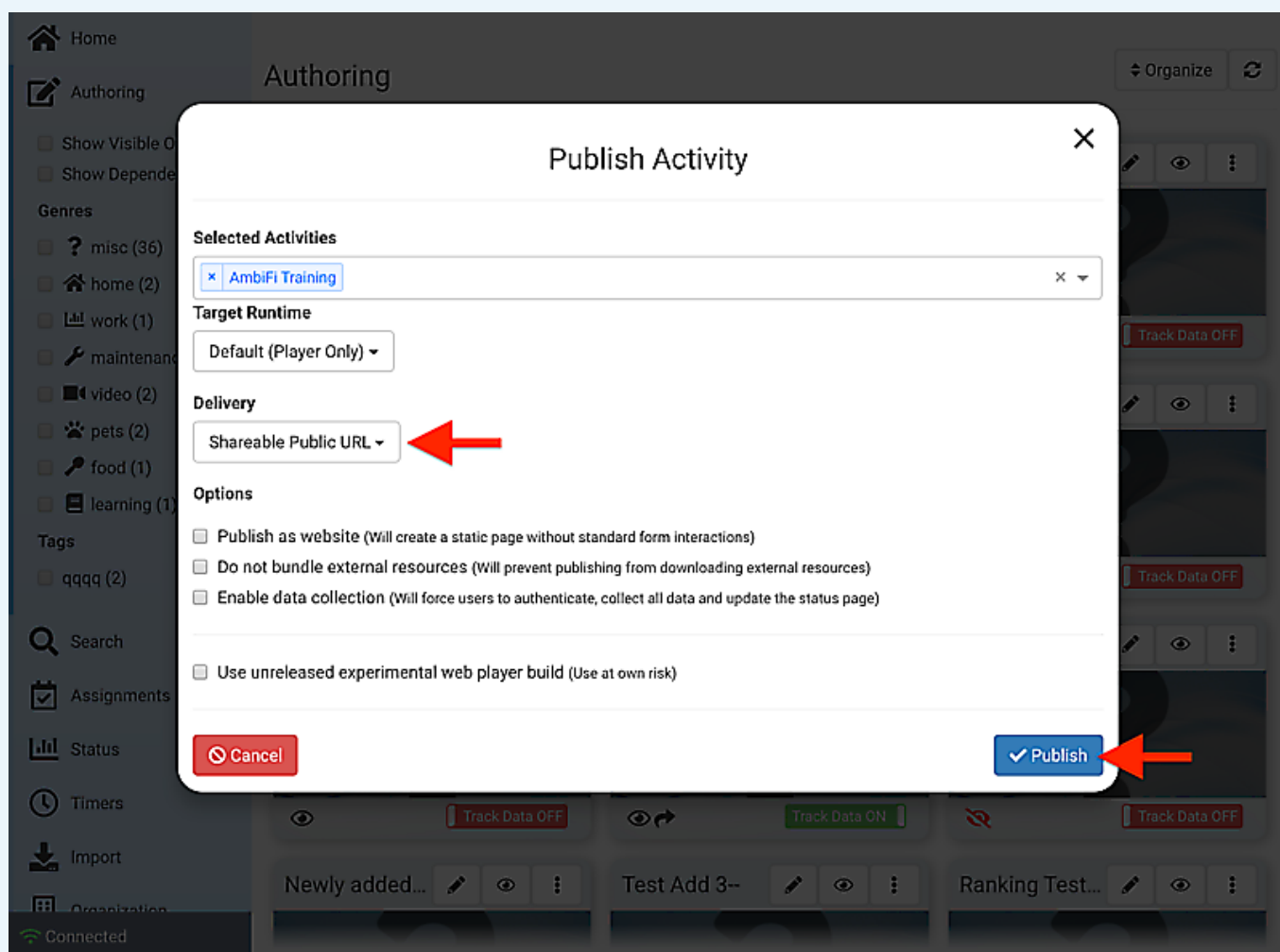

Once the publication is complete a dialog will provide a clickable link to the published activity along with the full link address for copy and paste.

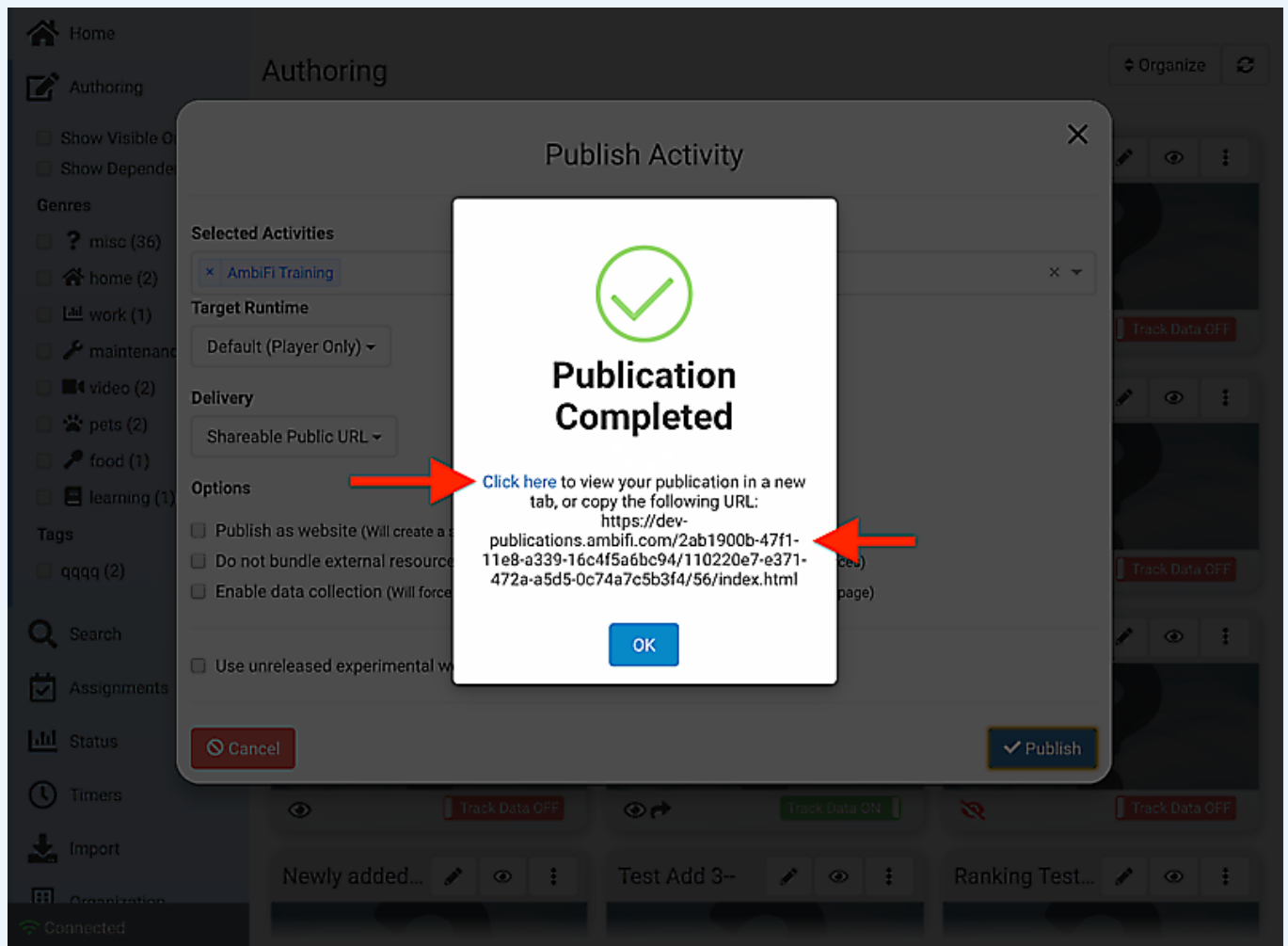

In addition the Publications page contains a list of all publications, you can always go and find previously published activities and links there.

Home

Authoring

Search

Assignments

Status

Timers

Import

Organization

Drive

Publications

Dev Only:

Reporting

Content Mgmt

Publications

Review and download published artifacts.

| Activities | Runtime | Initiator | Started | Progress | Status | Ended | |
|---------------------|---------|------------|---------------------|----------|------------------------------------|---------------------|--|
| AmbiFi Training | default | Admin User | 02/04/2020 04:30 pm | 100% | Completed | 02/04/2020 04:30 pm | |
| Testing Styling | default | Admin User | 01/15/2020 02:37 pm | 100% | Completed | 01/15/2020 02:37 pm | |
| Testing Styling | default | Admin User | 01/15/2020 02:18 pm | 100% | Completed | 01/15/2020 02:18 pm | |
| Testing Styling | default | Admin User | 01/15/2020 12:29 pm | 100% | Completed | 01/15/2020 12:29 pm | |
| Testing Styling | default | Admin User | 01/15/2020 12:24 pm | 90% | Building final publication package | | |
| Testing Styling | default | Admin User | 01/15/2020 12:20 pm | 90% | Building final publication package | | |
| Testing Styling | default | Admin User | 01/15/2020 12:16 pm | 100% | Completed | 01/15/2020 12:16 pm | |
| Testing Styling | default | Admin User | 01/15/2020 12:09 pm | 100% | Completed | 01/15/2020 12:09 pm | |
| Test Styling No Org | default | Admin User | 01/15/2020 11:57 am | 100% | Completed | 01/15/2020 11:57 am | |

Connected

THANK YOU!